

**NORTH ELEVATION**  
Scale 1:100

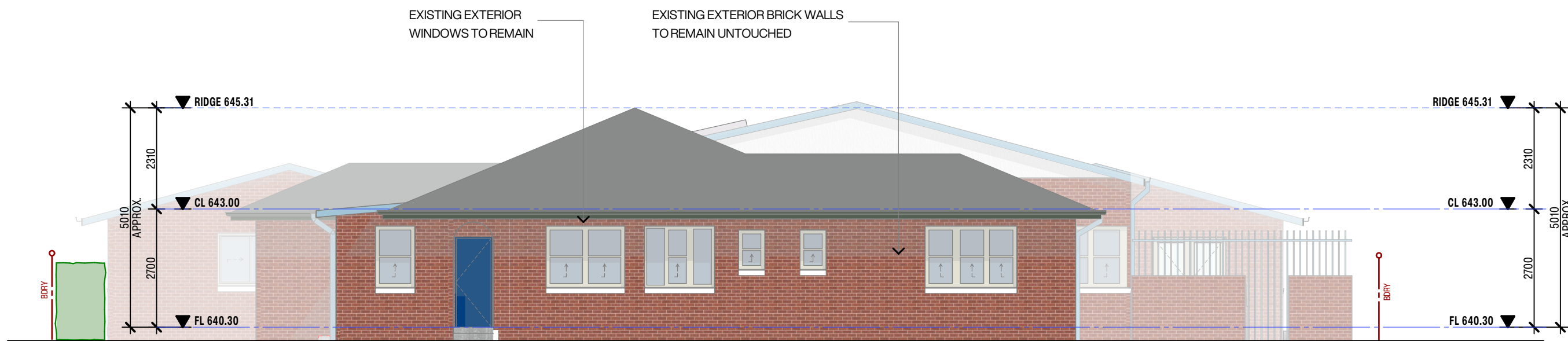

**EAST ELEVATION**  
Scale 1:100

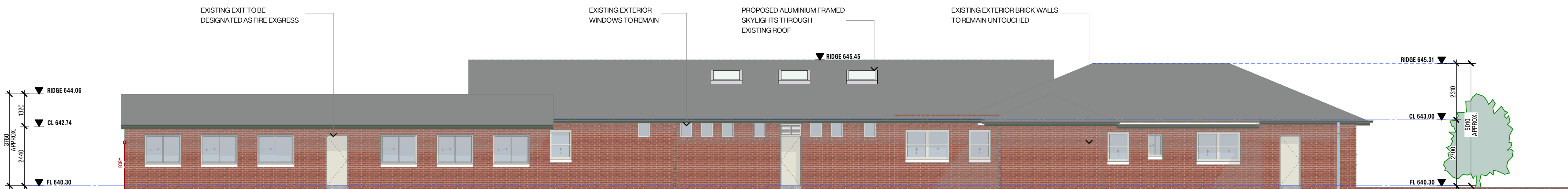

**SOUTH ELEVATION**  
Scale 1:100

| Issue | Description  | Date       | Drawn | Issued |
|-------|--------------|------------|-------|--------|
| A     | ISSUE FOR DA | 02.04.2025 | MN    | CZ     |

General Notes:

- 1) All dimensions and floor areas are to be verified by the Builder prior to the commencement of any building work. Any discrepancies are to be brought to the attention of the designer.
- 2) Levels shown are approximate unless accompanied by reduced levels.
- 3) Figured dimensions must be taken in preference to scaling.
- 4) All boundary clearances must be verified by the surveyor prior to commencement of any building work.
- 5) Where engineering drawings are required such must take preference to this drawing.
- 6) Stormwater to be discharged to Councils' requirements and AS 3500.3-1990.
- 7) All services to be located and verified by the Builder with relevant authorities before any building work commences.

COPYRIGHT:  
This design and the associated documents is subject to copyright laws and may not be reproduced in any form without written consent from Algory Zappia & Associates Pty Ltd.

Consultants

**ALGORY ZAPPIA & ASSOCIATES** PTY. LTD.  
Building Designers & Structural Engineers

a Suite 4, Level 1, 84 Bathurst Street, Liverpool, NSW 2170  
P.O. Box 825, Liverpool Business Centre, NSW 1871  
t 9602 3133  
e admin@algoryzappia.com.au  
w www.algoryzappia.com.au

ABN 43 064 952 692

Project  
**PROPOSED INTERIOR ALTERATIONS TO EXISTING EDUCATION FACILITY**  
Lot 2 Sec 117, DP758468 36 Chantry Street  
GOULBURN

Client  
**BETTER LIVING SOLUTIONS PTY. LTD.**

Title  
**ELEVATIONS**

Drawn  
MN

Checked  
CZ

Date  
JAN 2025

Activity Type  
DA

Job #  
1185-24

Scale @ A1  
AS SHOWN

Project #  
**P6404**

Sheet #  
**A401**

Issue  
**A**